

# PATIENT PARTNER RECRUITMENT PROCESS



SCPOR is committed to building capacity for SCPOR supported research teams in their efforts to engage patients as partners in their research projects.

SCPOR Patient Engagement Platform provides coaching on completing opportunity submissions and Patient Partner selection as needed - inclusive of Patient Partner interviews

**1** Research team would like to recruit a Patient Partner



**2** Research team submits Patient Partner role description on the Patient & Researcher Connection Site (P&RCS)



**3** SCPOR schedules a coaching call with research team if necessary

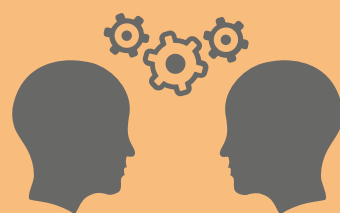

**4** SCPOR posts details of opportunity to Patient & Researcher Connection Site



**5** Patient Partners express interest through Patient & Researcher Connection Site or with research team directly



**6** Interested Patient Partners are interviewed for position by research team



**7** Research team follows up with all interested patients



**8** If your new Patient Partner would like to attend SPOR module training or an orientation session, please connect them with SCPOR

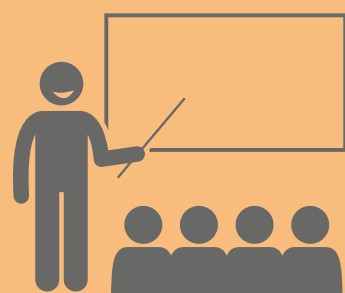

**SCPOR**

Saskatchewan Centre for Patient-Oriented Research